

**SERIES 3000R STOREFRONT WALL**

**MAX QUALIFICATIONS:**

- MAX FRAME DIM: 144" x 48"
- MAX LOAD CAPACITY: +85/-105psf

REFER TO FBC PRODUCT APPROVAL FOR DETAILED INFORMATION

**A. GLASS QUALIFICATIONS**

9/16" LAMINATED GLASS USING:

- SENTRYGLAS
- SAFLEX HP100
- SAFLEX PVB

1-5/16" INS/LAMI GLASS USING:

- SAFLEX CP (VS02)
- SAFLEX HP100
- SAFLEX PVB

**B. SILICONE SEALANT** (S)

- DOWSIL 995
- DOWSIL 795
- GE SCS2000
- TREMCO PROGLAZE SSG
- TREMCO SPECTREM 2

**C. GLAZING BACKER OPTION**

- V210x GLAZING TAPE
- RG18 SPONGE GASKET

**D. GLASS STOP OPTION**

- 3003: STANDARD
- 3103: FLUSHED (OPTIONAL)
- 3303+3304: OPEN BACK

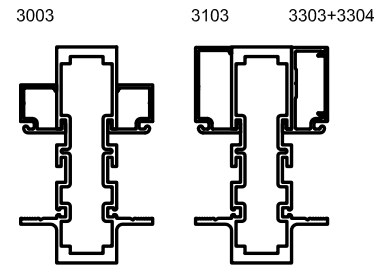

**SERIES 3000R SYSTEM HIGHLIGHT**

- 1 1/4" x 4 1/2" CENTER GLAZED SYSTEM
- ANCHOR CLIP ASSEMBLY
- INTERIOR OR EXTERIOR GLASS SET
- INTEGRATED DOOR FRAME
- OPTIONAL STEEL REINFORCEMENT
- FBC APPROVED

TYPICAL GLASS BITE = 1/2"  
GLASS SIZE FORMULA = DLO + 1"

**TAG DESCRIPTION**

- 10 STANDARD HEADER DETAIL
- 11 STANDARD INTERMEDIATE HORIZONTAL
- 12 STANDARD SILL DETAIL
- 13 DOOR HEAD DETAIL
- 20 STANDARD JAMB DETAIL
- 21 INTERMEDIATE MULLION
- 22 DOOR JAMB WITH SIDELITE
- 23 TRANSOM JAMB/MULLION



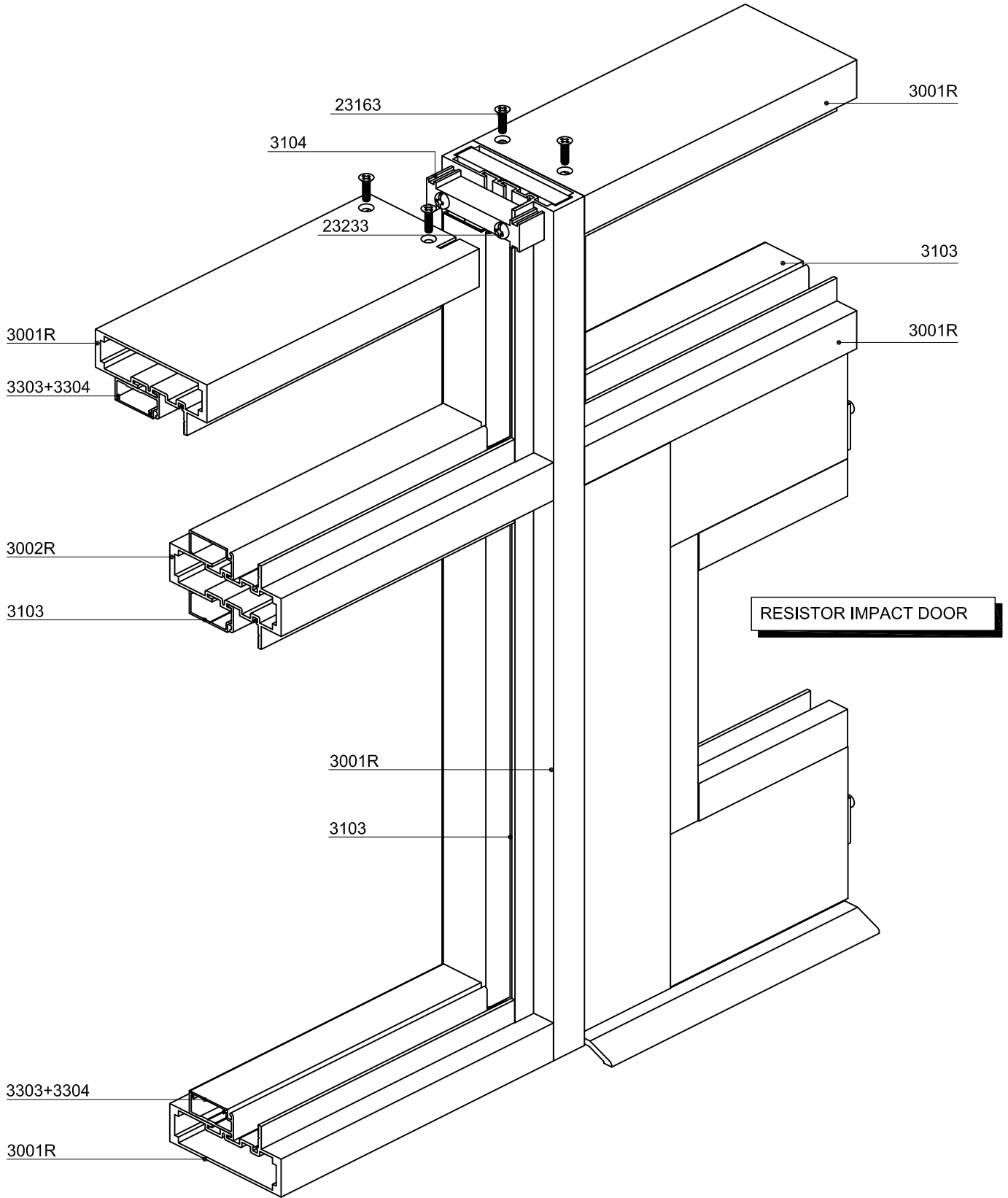

### SERIES 3000R STOREFRONT SYSTEM



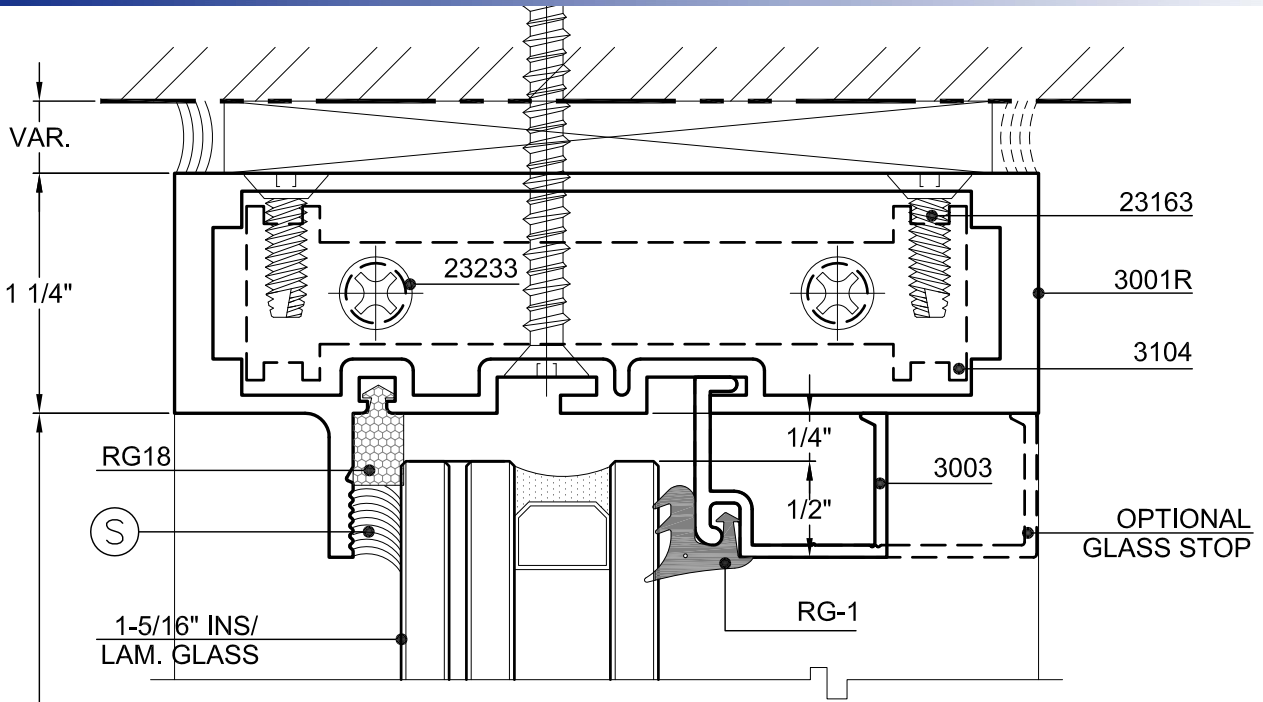

10 TYPICAL HEAD

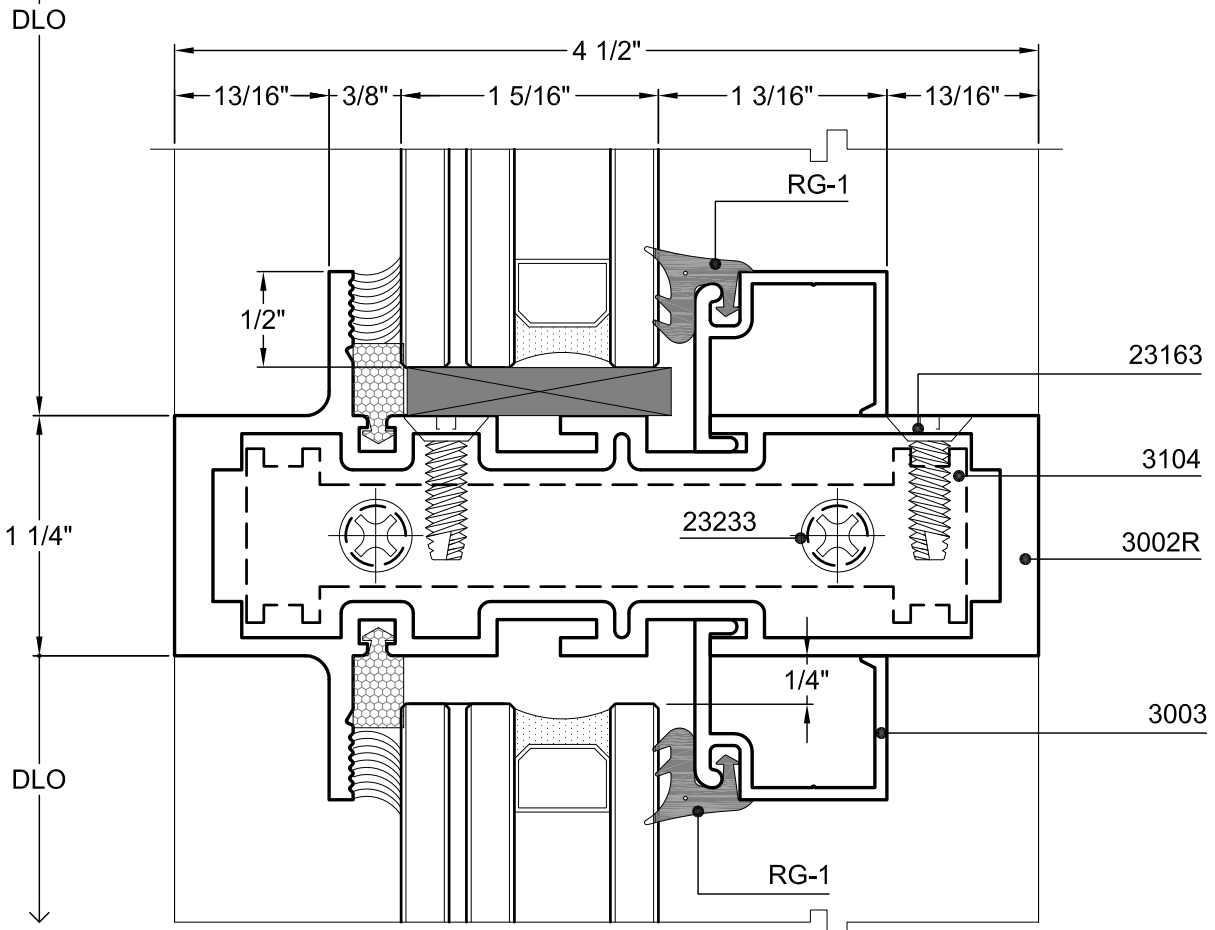

11 INTERMEDIATE HORIZONTAL



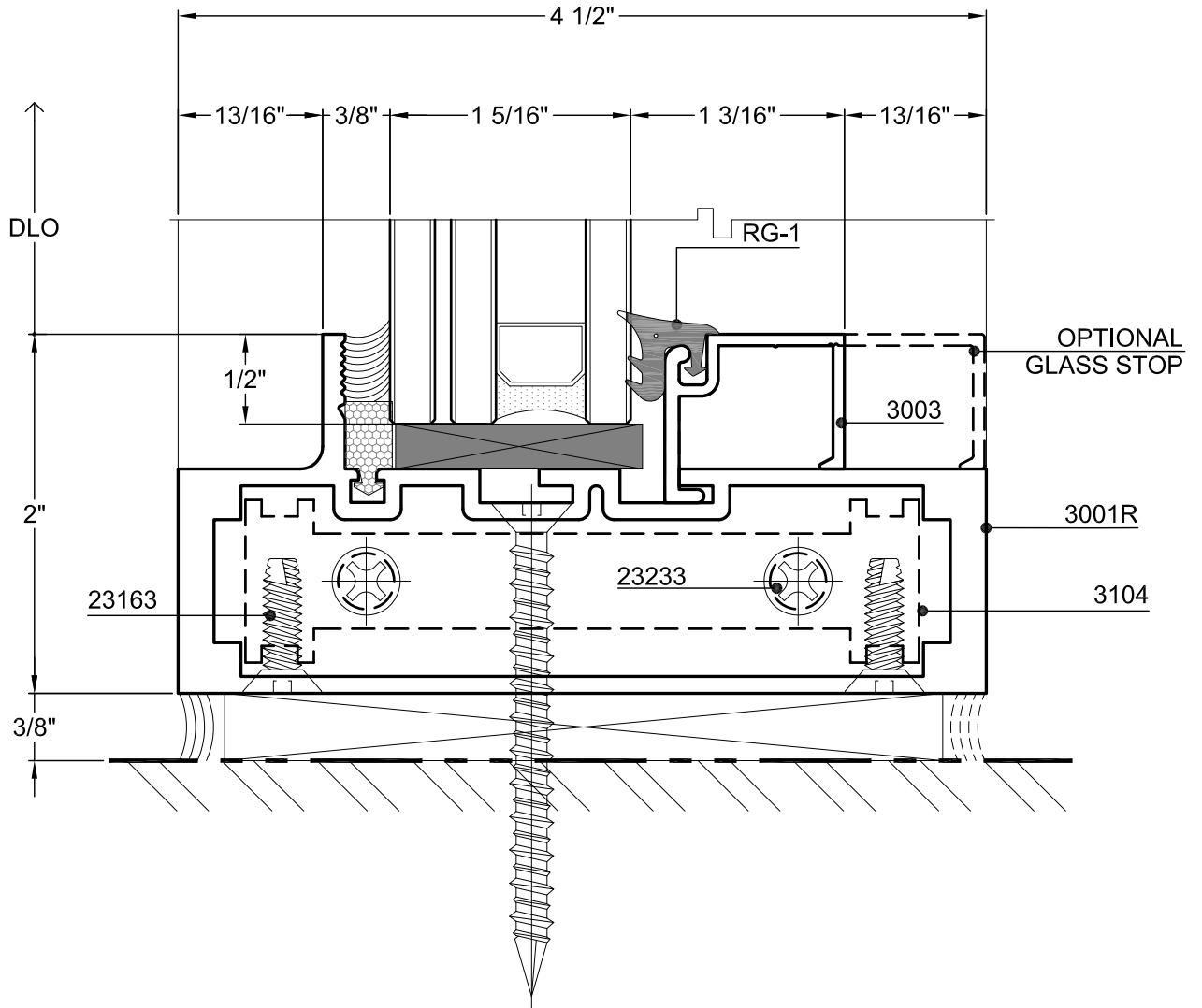

12 TYPICAL SILL



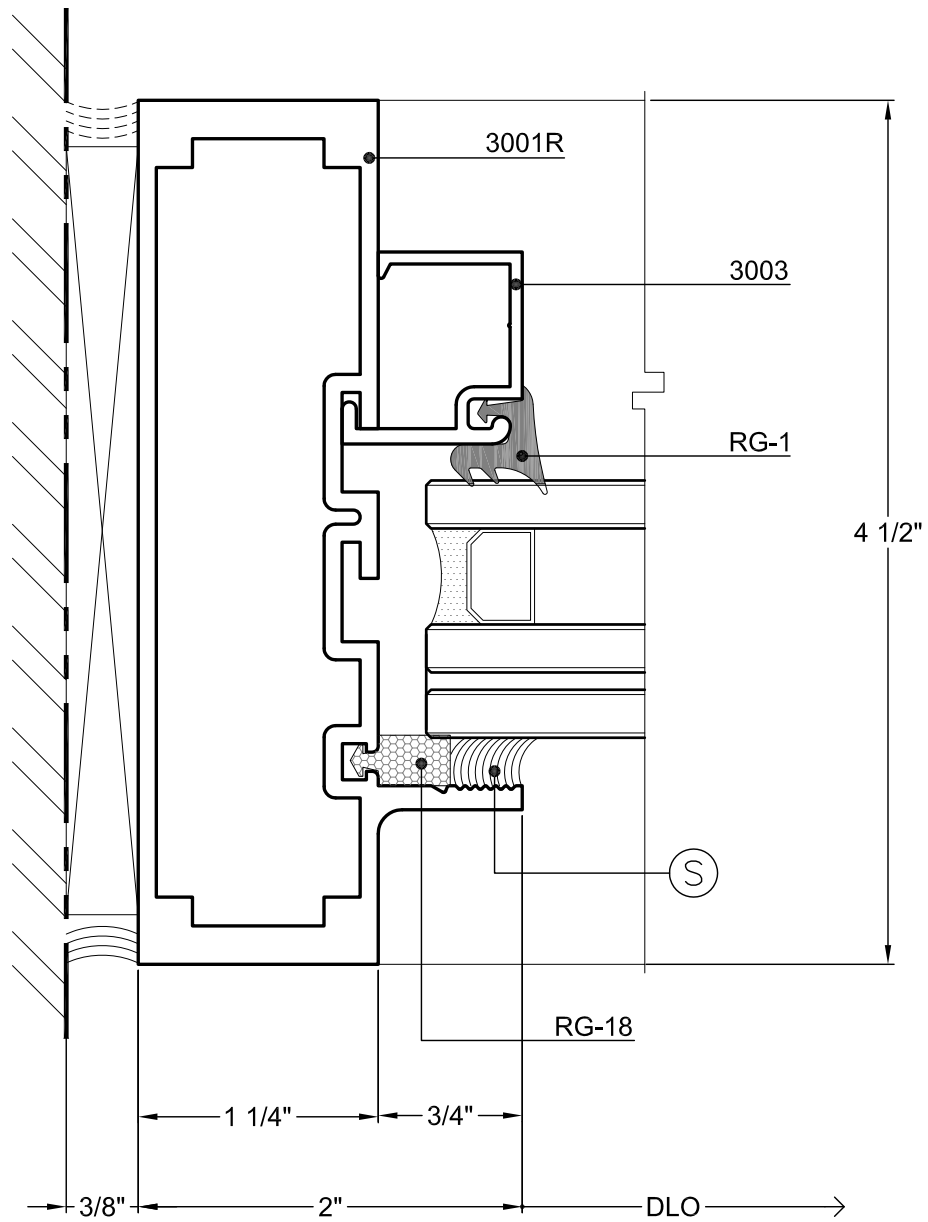

20 TYPICAL JAMB



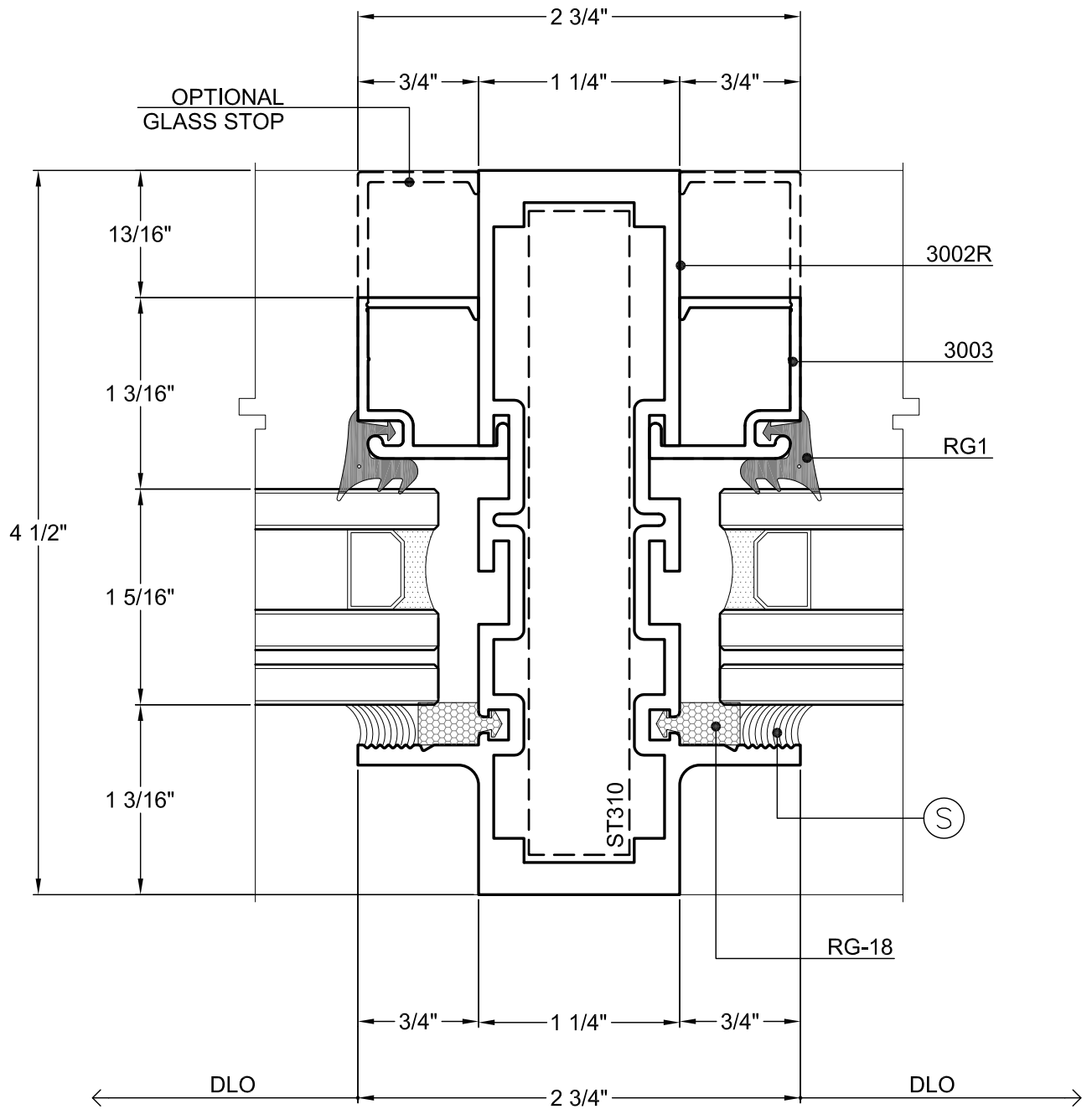

21 INTERMEDIATE VERTICAL MULLION



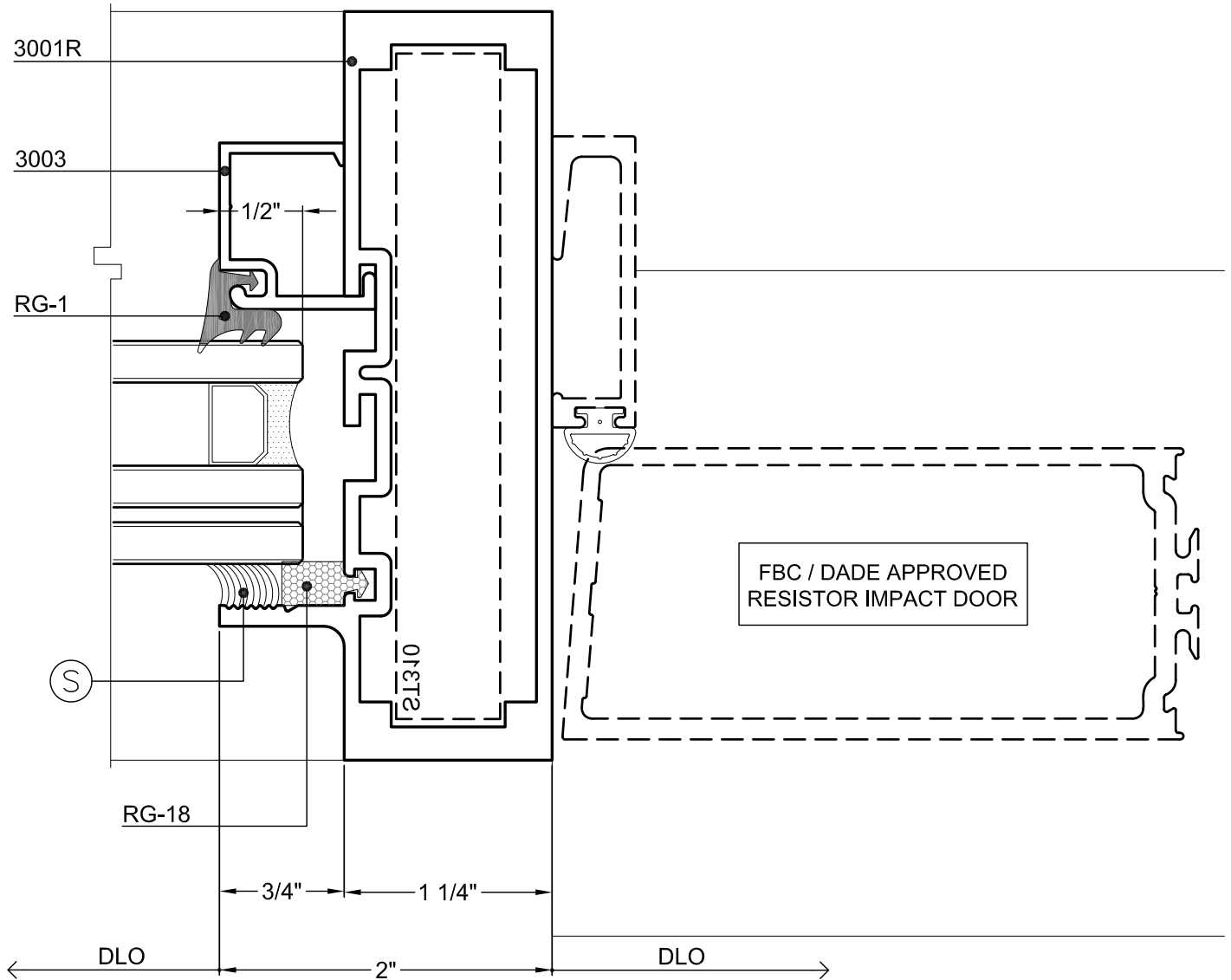

22 DOOR JAMB



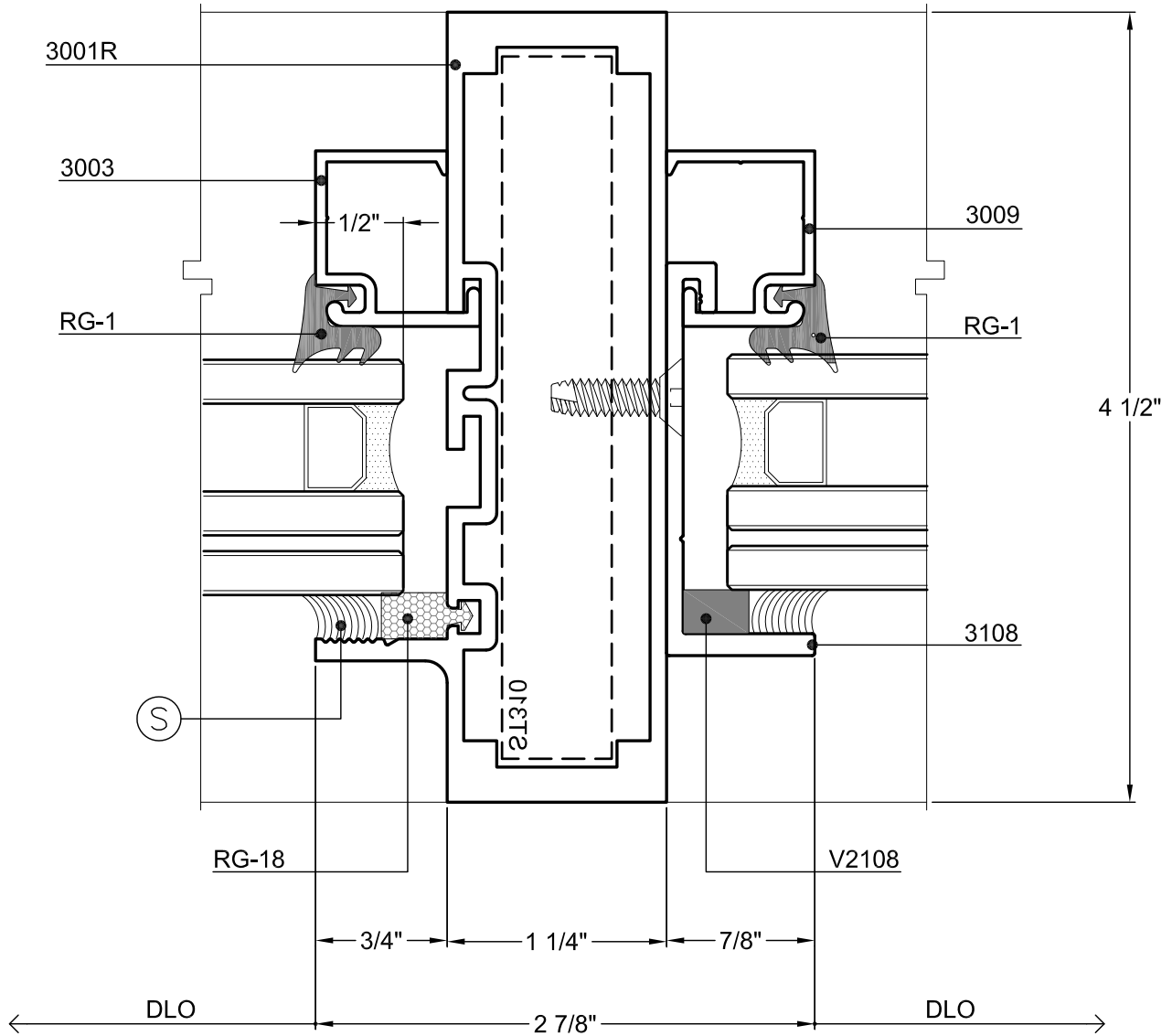

23 TRANSOM MULLION





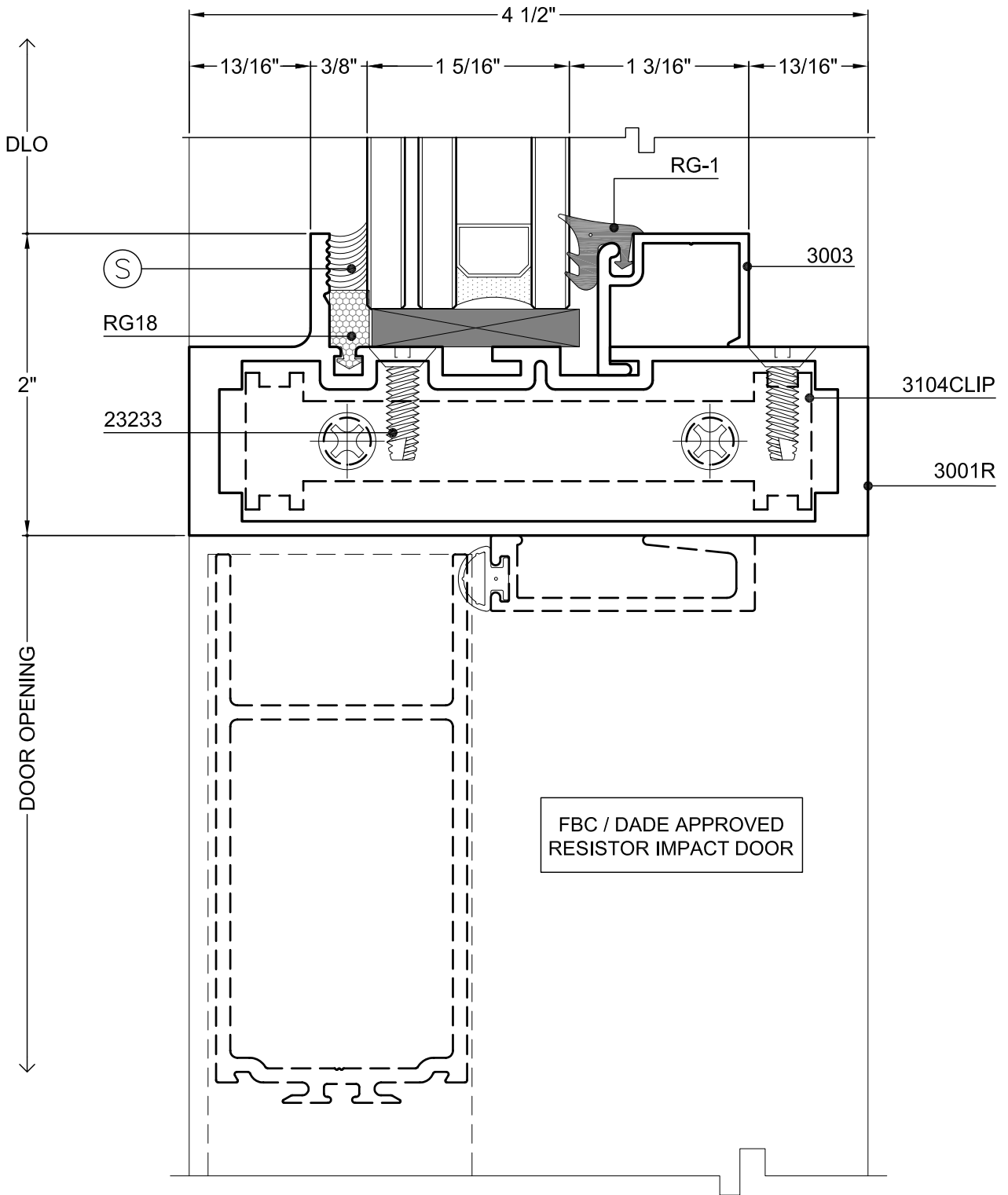

13 DOOR HEAD DETAIL



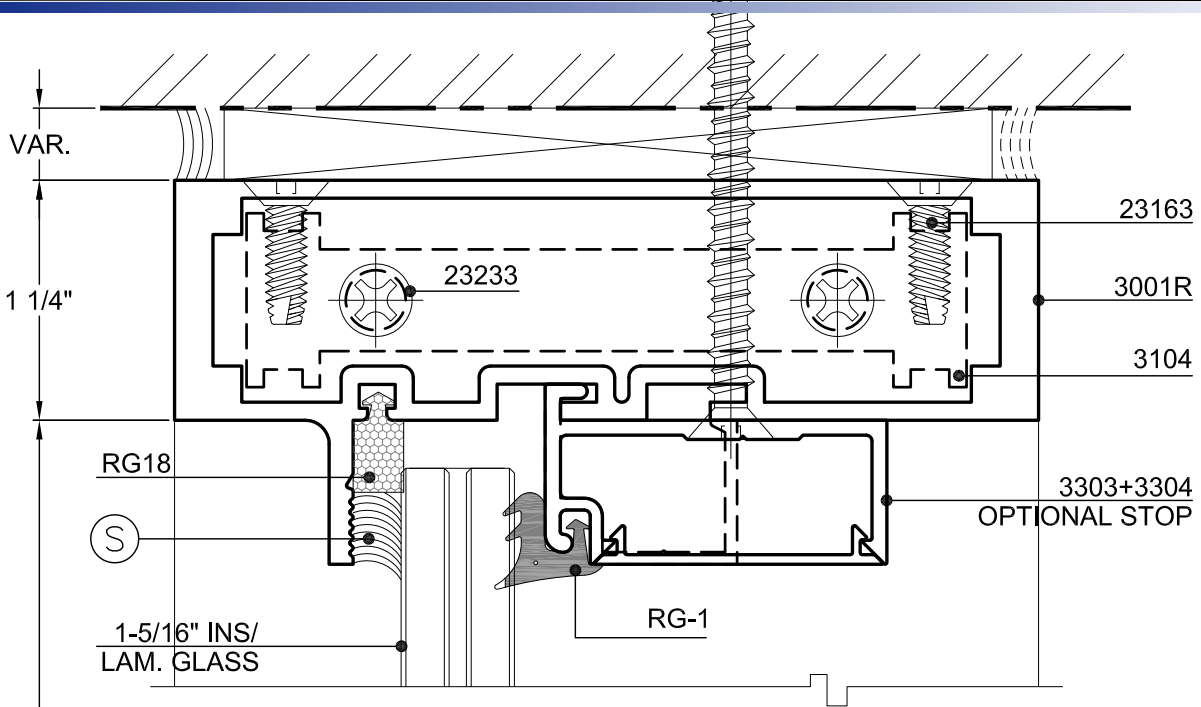

10 TYPICAL HEAD

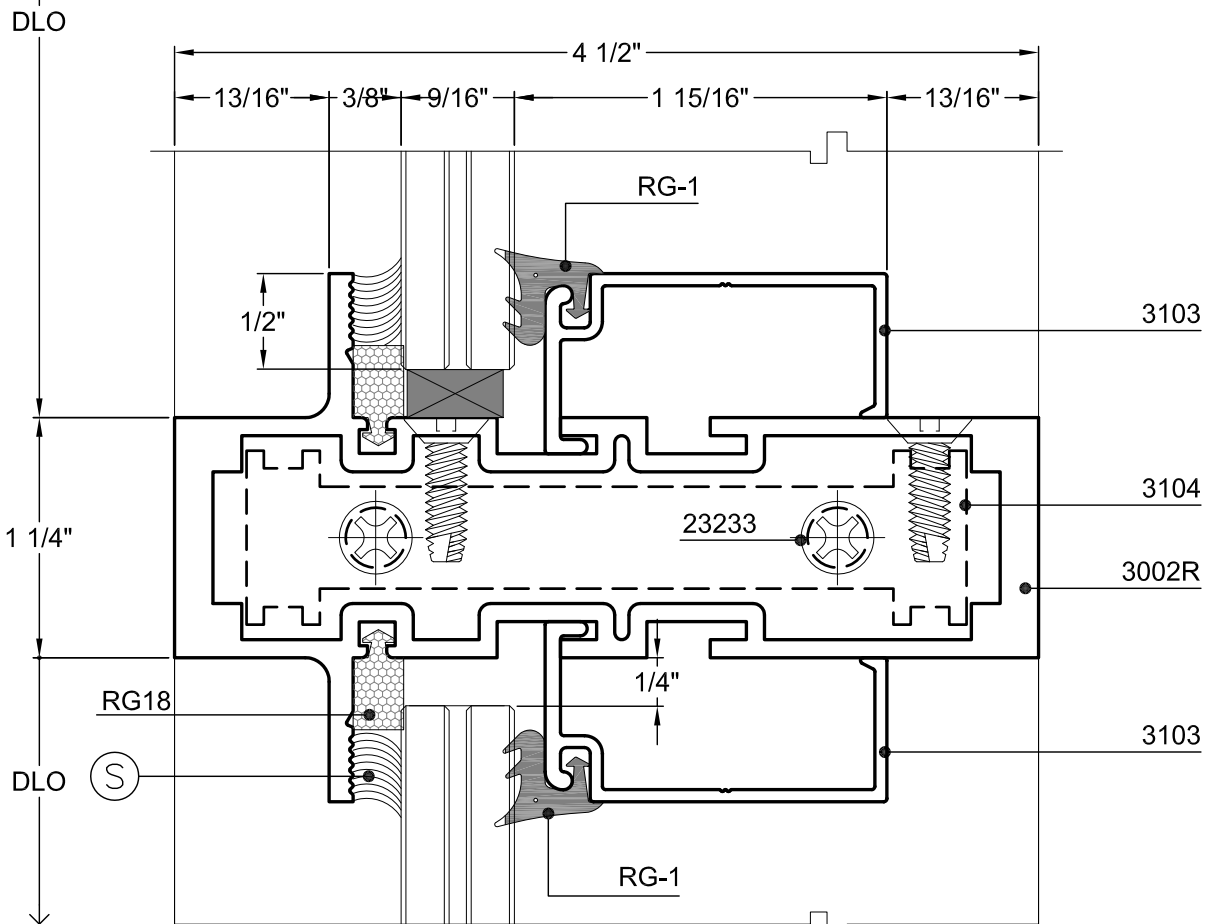

11 INTERMEDIATE HORIZONTAL



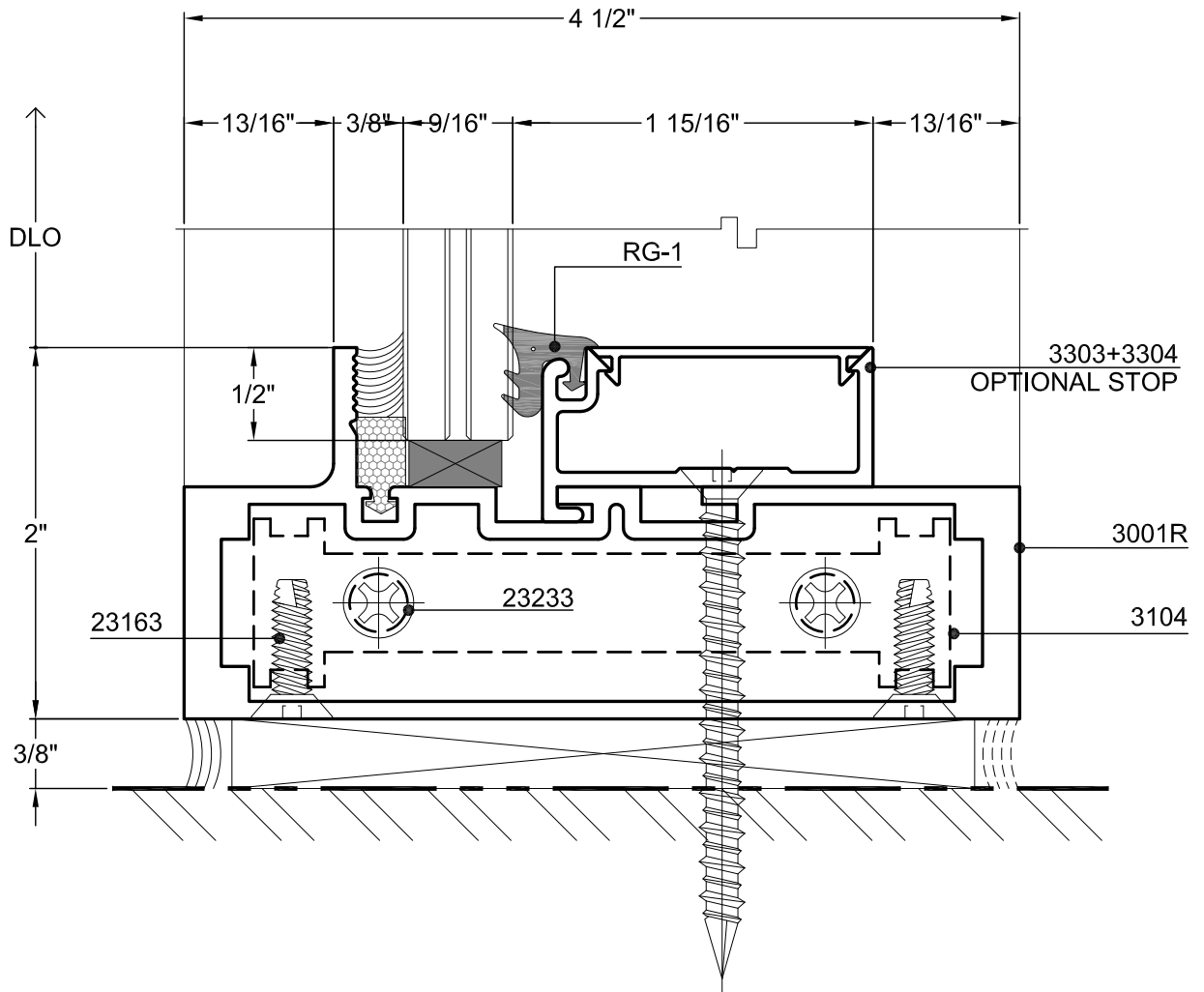

12 TYPICAL SILL



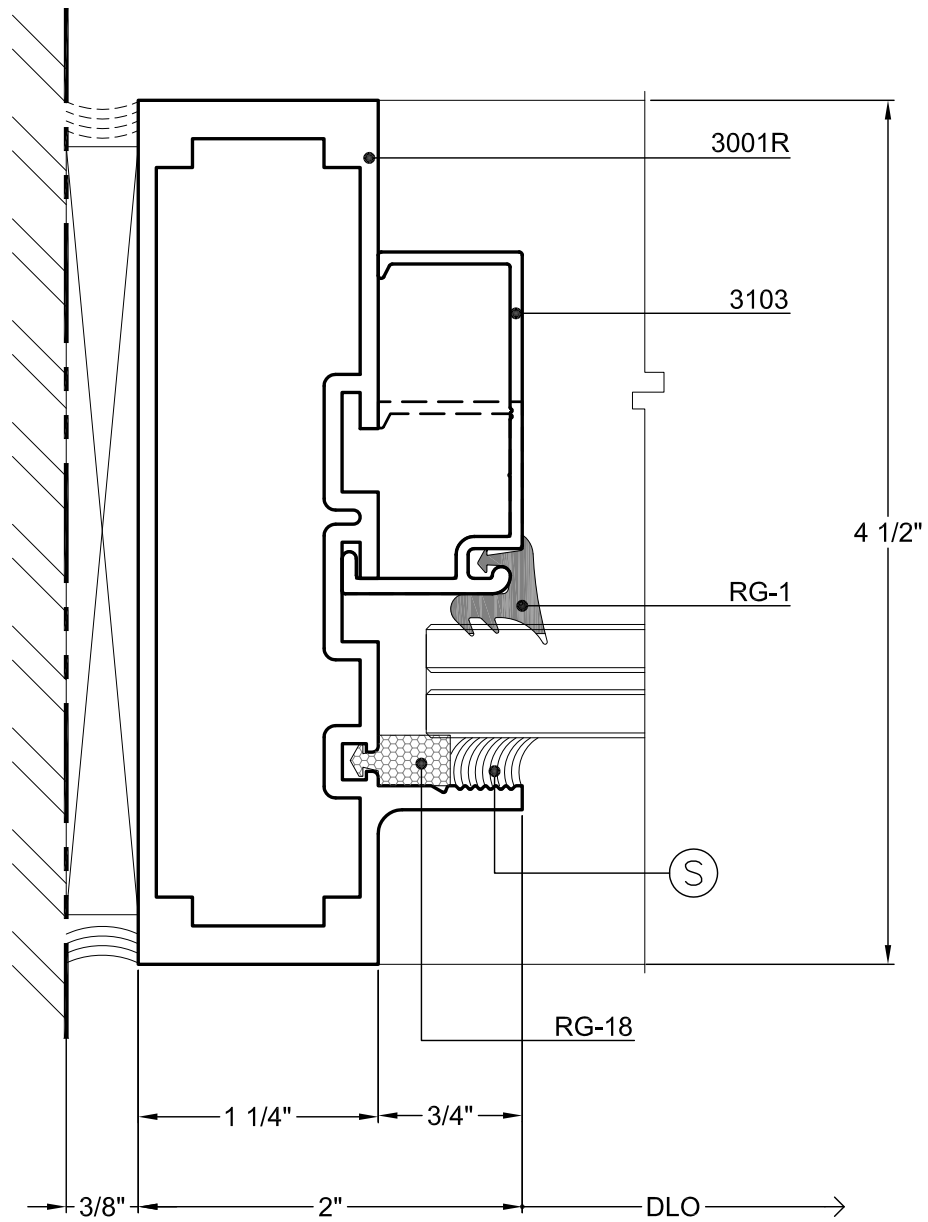

20 TYPICAL JAMB



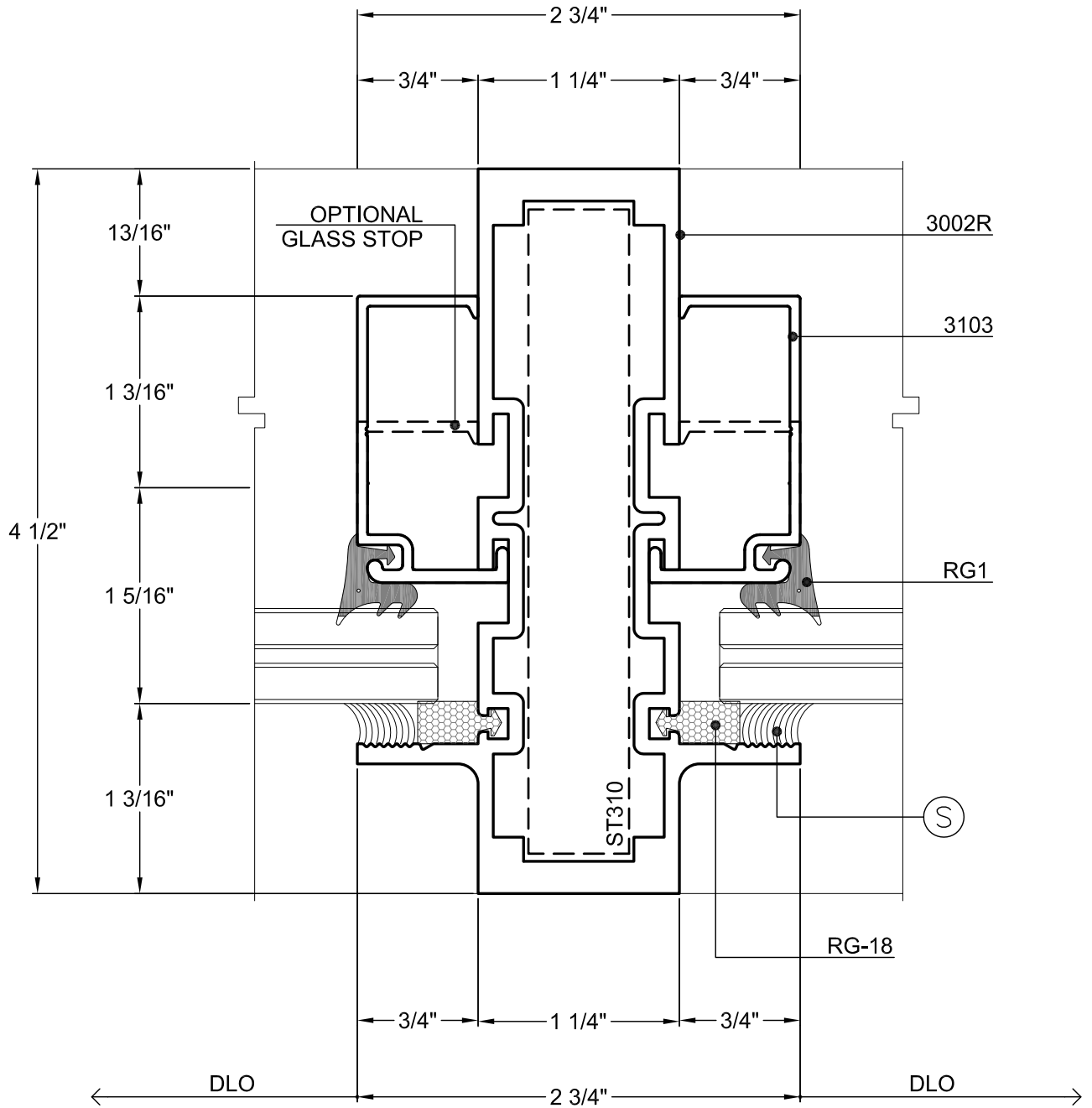

21 INTERMEDIATE VERTICAL MULLION



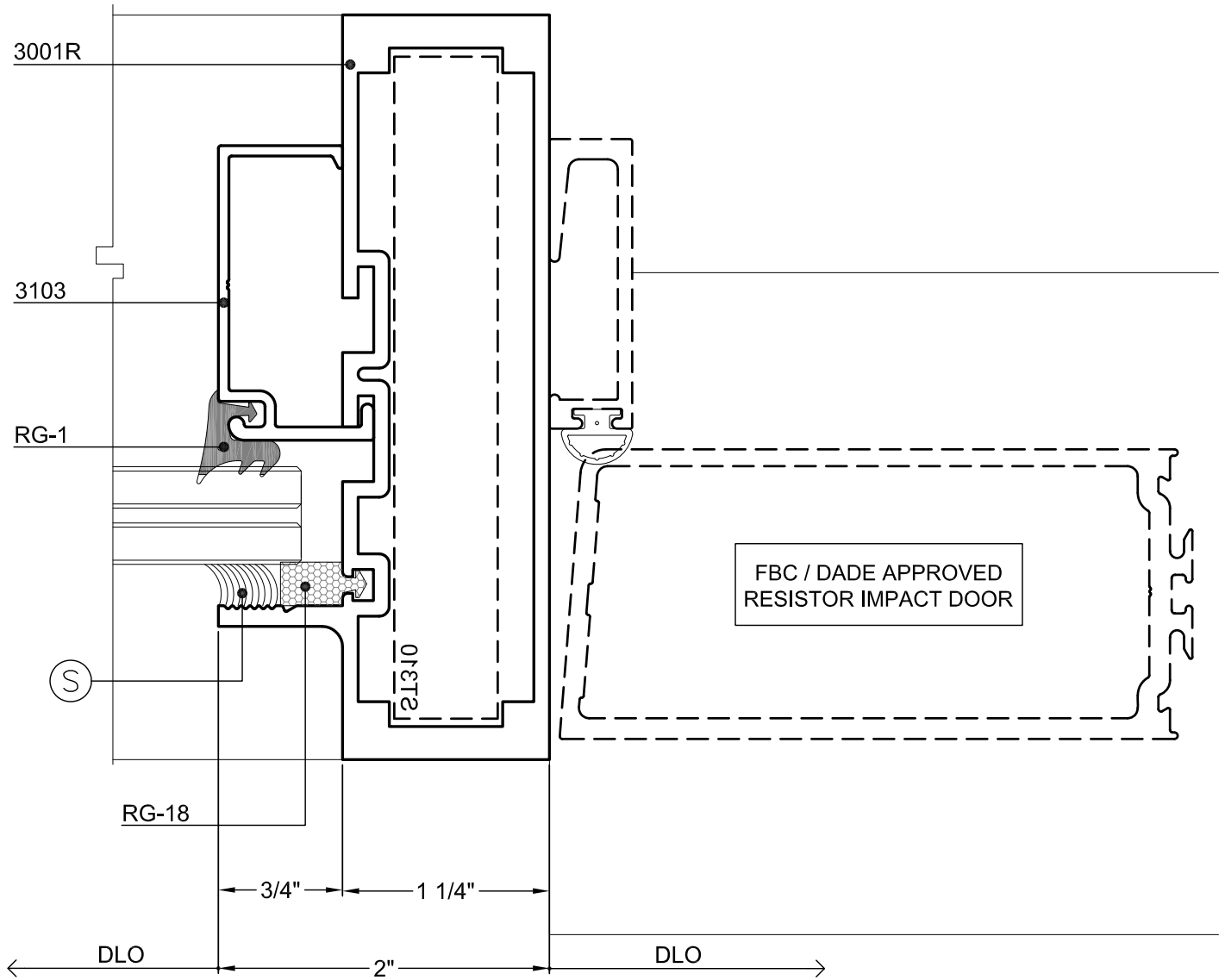

(22) DOOR JAMB



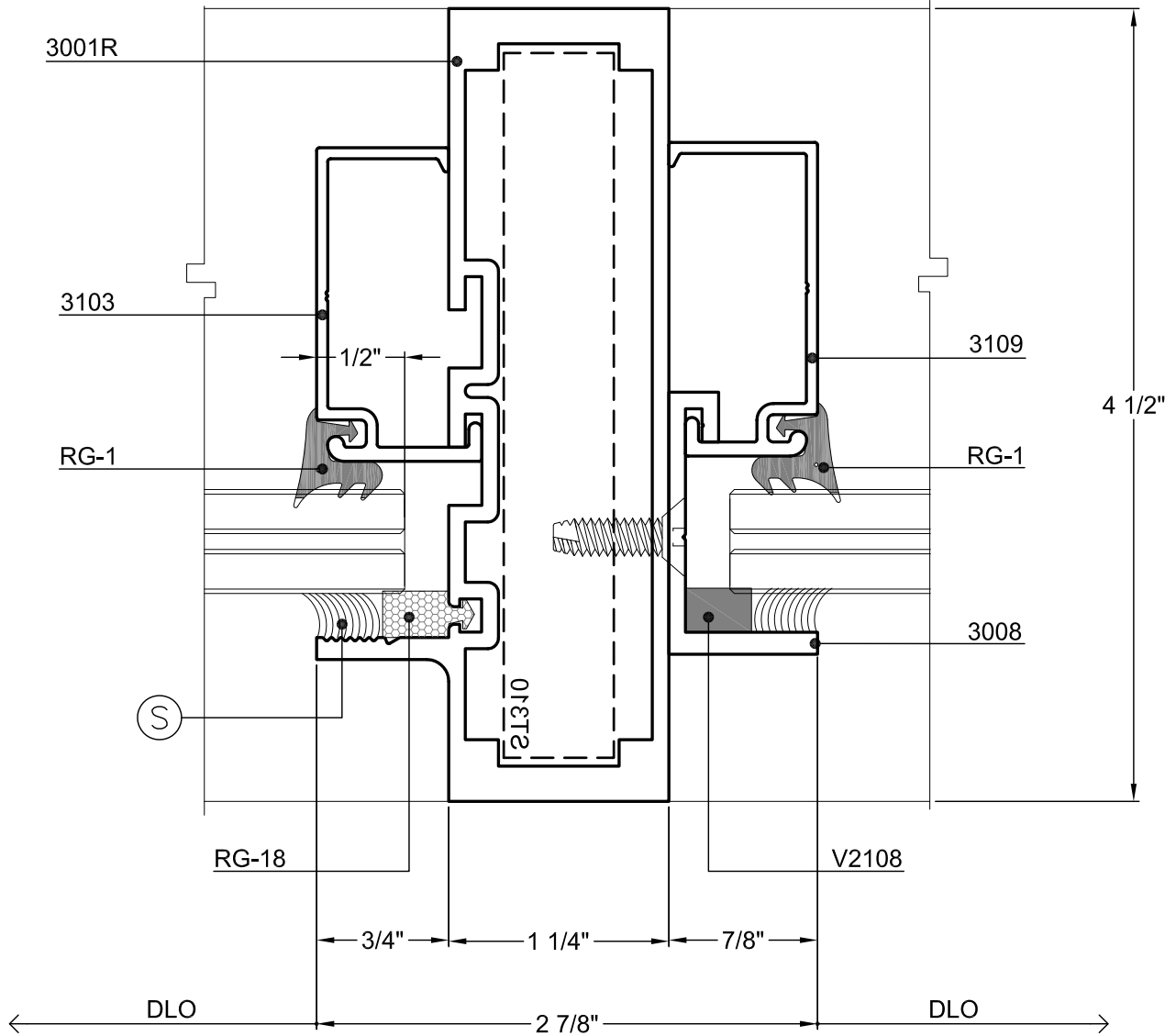

23 TRANSOM MULLION



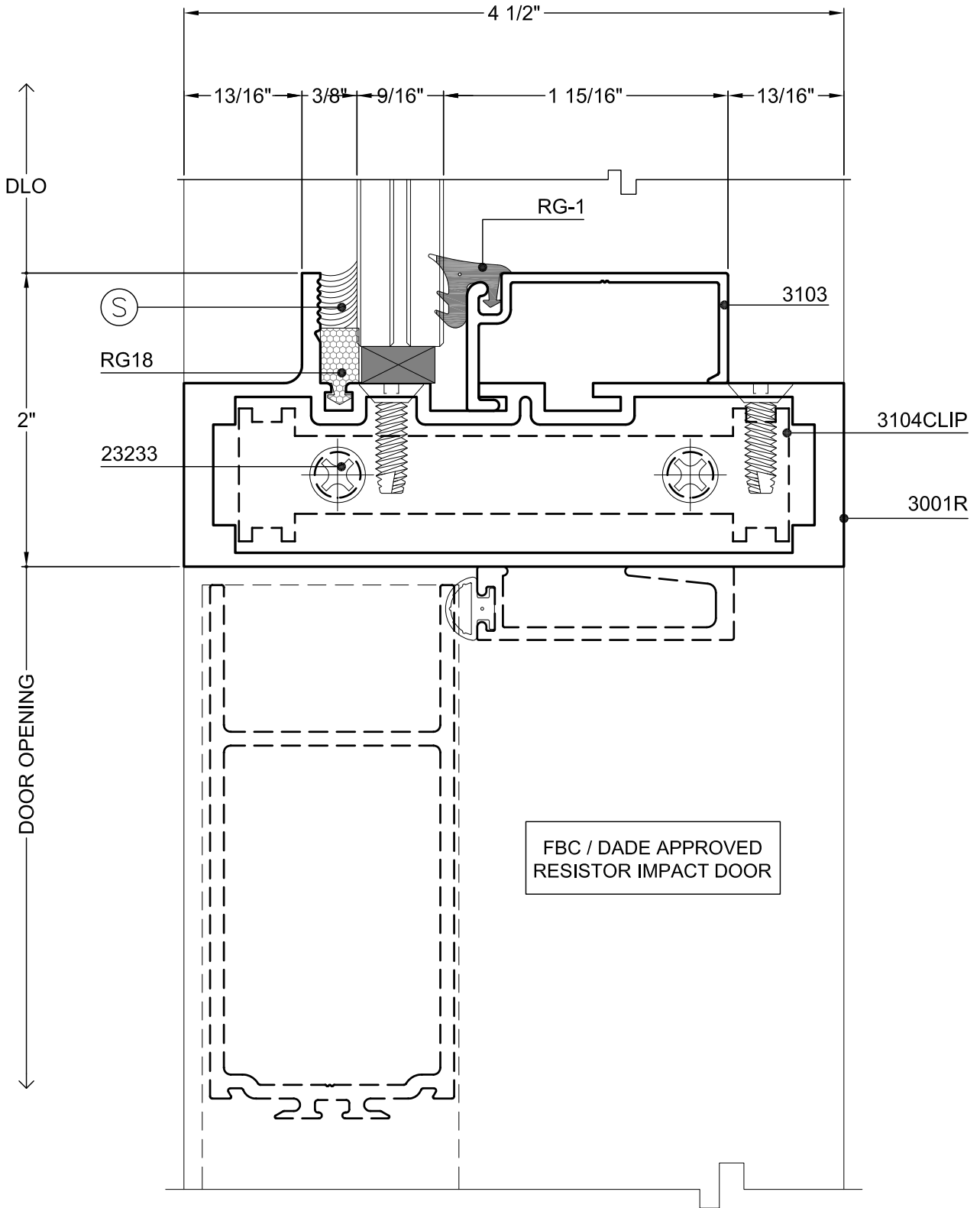









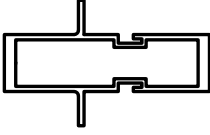
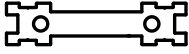

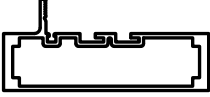
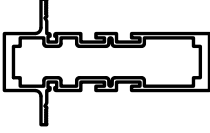
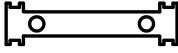









13 DOOR HEAD DETAIL





**SERIES 3000 PARTS TABLE**

			
3001 HEAD/SILL/JAMB	3002 INTERMEDIATE VERTICAL/HORIZONTAL	3004 SHEAR CLIP / ALUM. REINFORCEMENT	3004 ALUMINUM REINFORCEMENT (OPTIONAL)
			
3001R HEAD/SILL/JAMB	3002R INTERMEDIATE VERTICAL/HORIZONTAL	3104 SHEAR CLIP / ALUM. REINFORCEMENT	ST310: 5/8" x 4" STEEL REINFORCEMENT
			
3003 GLASS STOP	3103 GLASS STOP	3304 OPEN BACK GLASS STOP	3303 GLASS STOP COVER
			
3008 TRANSOM GLASS STOP GUTTER FOR 9/16"	3008 TRANSOM GLASS STOP GUTTER FOR 1-5/16"	3009 TRANSOM GLASS STOP	3109 TRANSOM GLASS STOP
			
3000 DOOR JAMB	10029 APPLIED DOOR STOP	RG-1 EXTERIOR GLAZING GASKET	RG5 DOOR STOP BULB GASKET
			
RG18 SPONGE GASKET	H62F EPDM SETTING BLOCK	23163: #12-24 x 3/4"	23233: 1/4-20 x 1 1/2"

